

ELEVATION

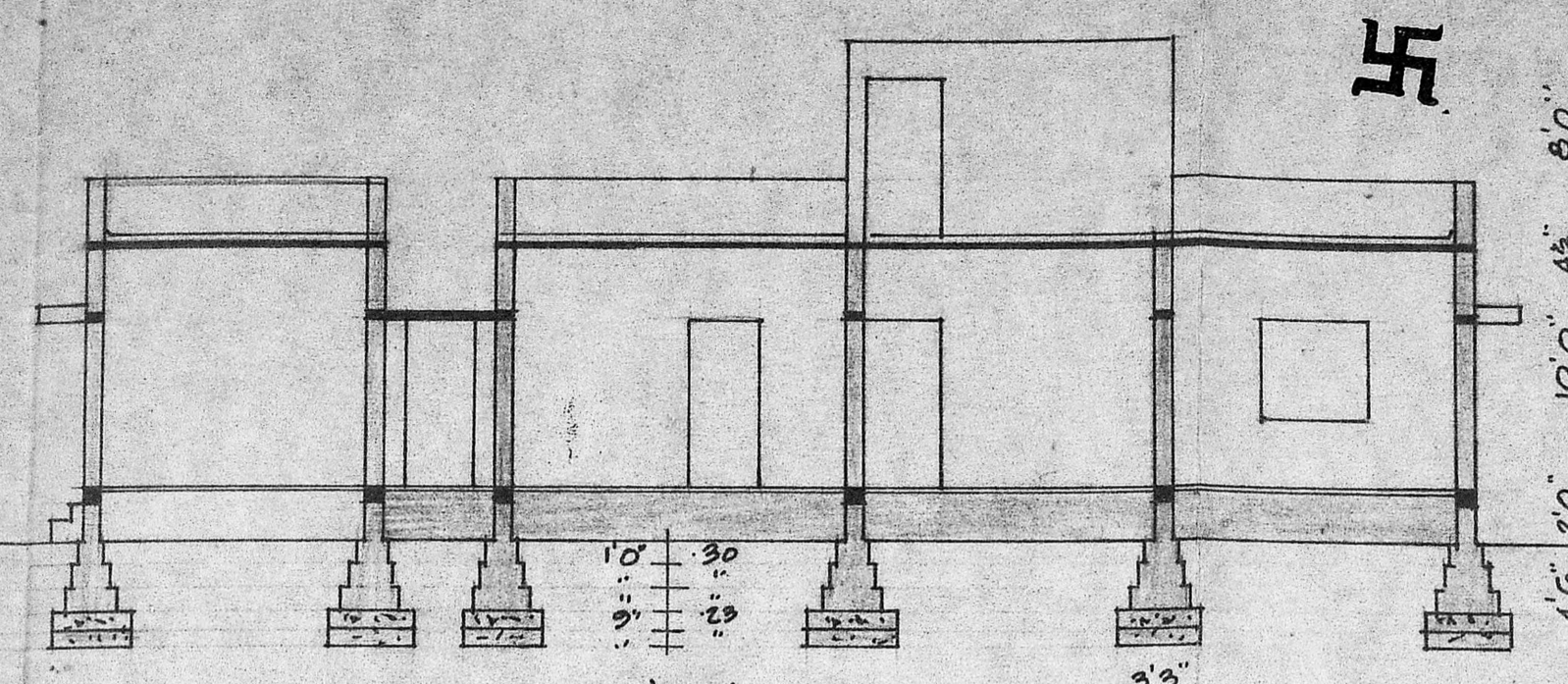

SECTION ON AA

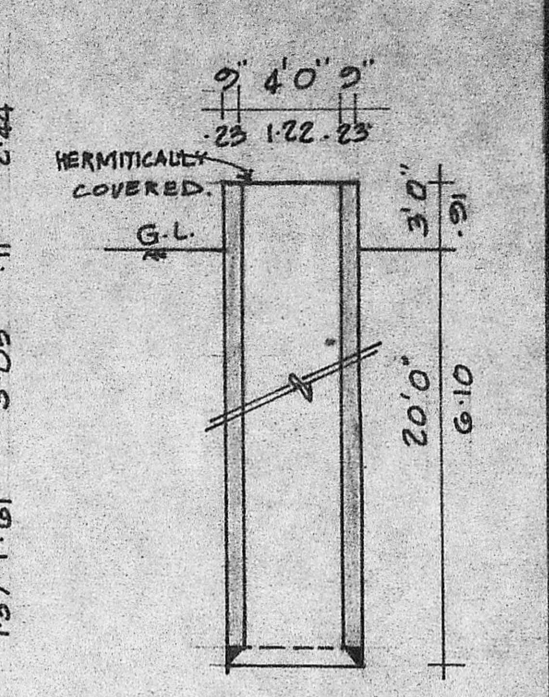

SECTION OF WELL

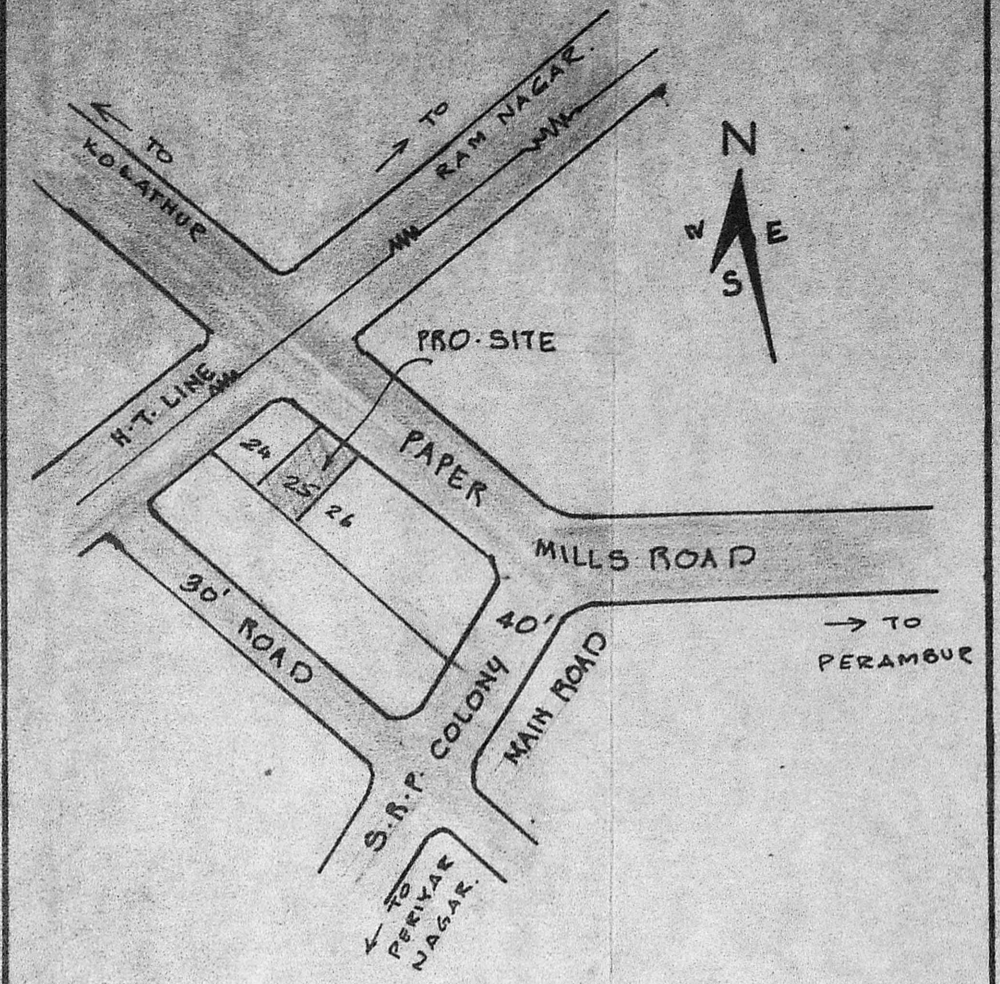

KEY PLAN NOT TO SCALE

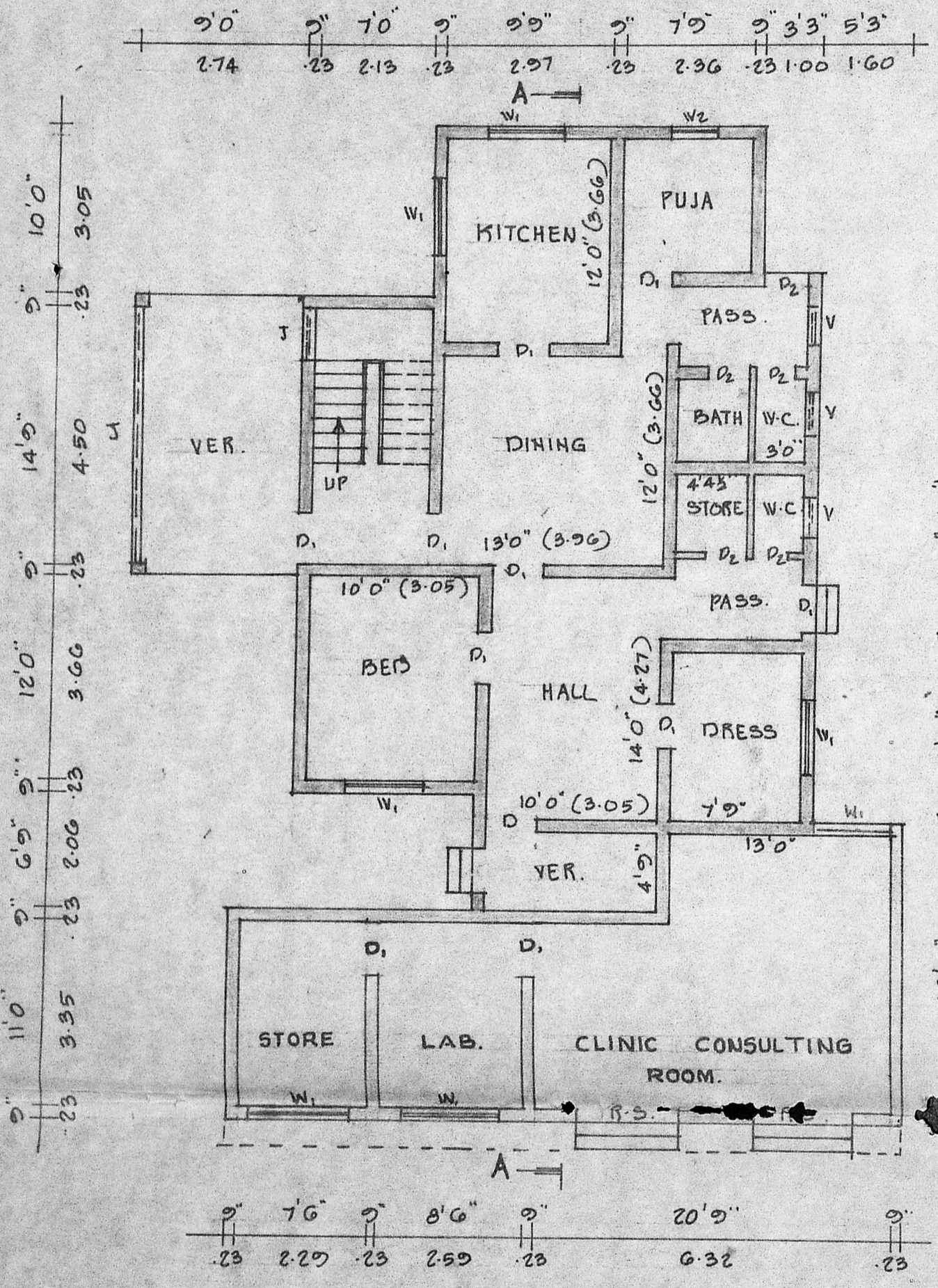

GROUND FLOOR PLAN

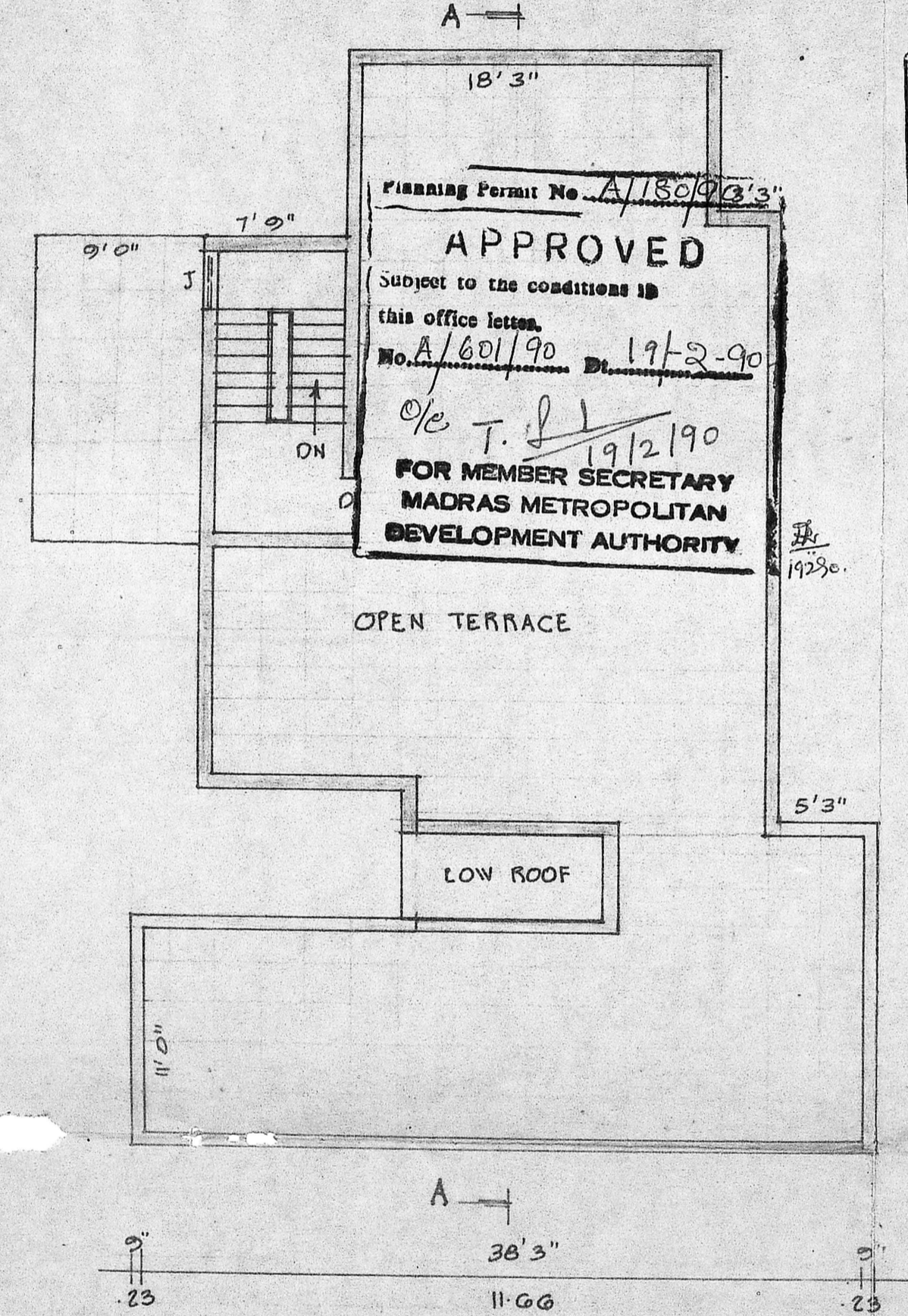

HEAD ROOM PLAN

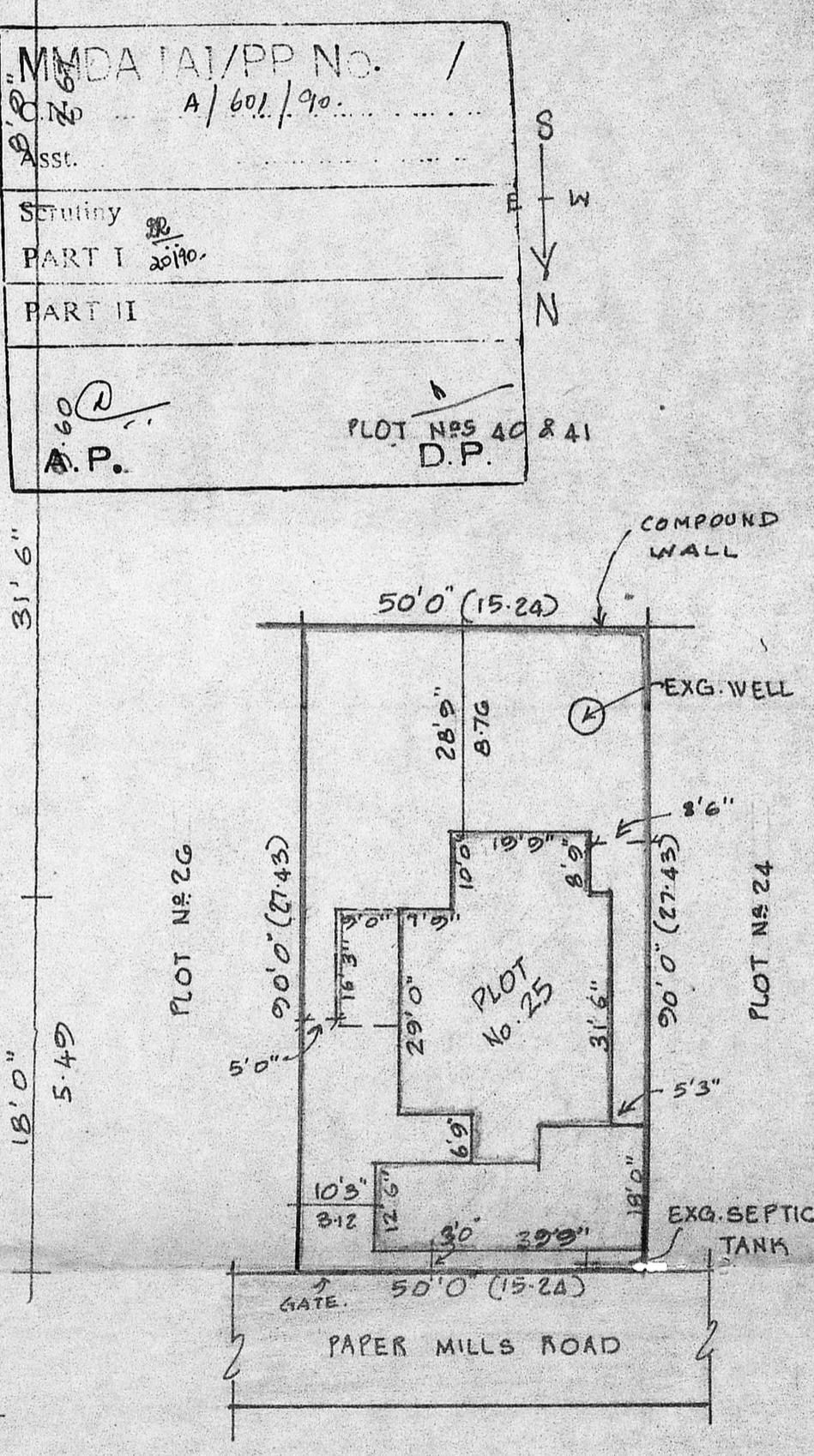

SITE PLAN SCALE 1"=24'0"

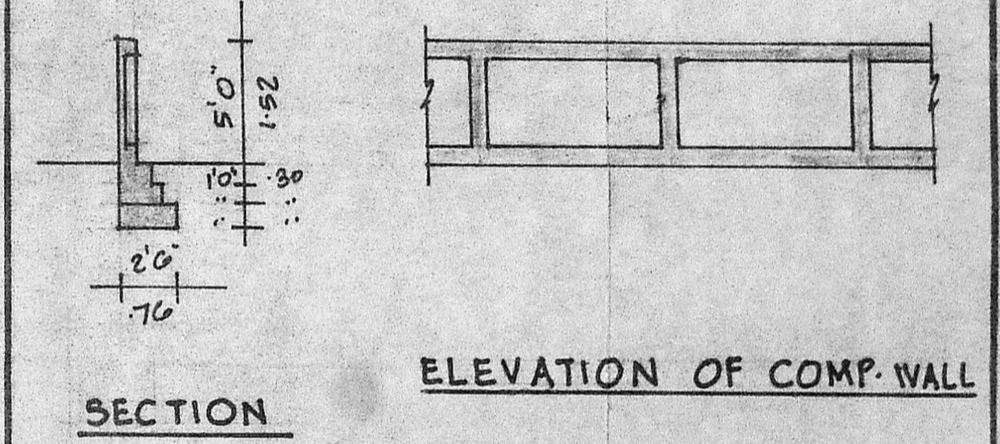

ELEVATION OF COMP. WALL

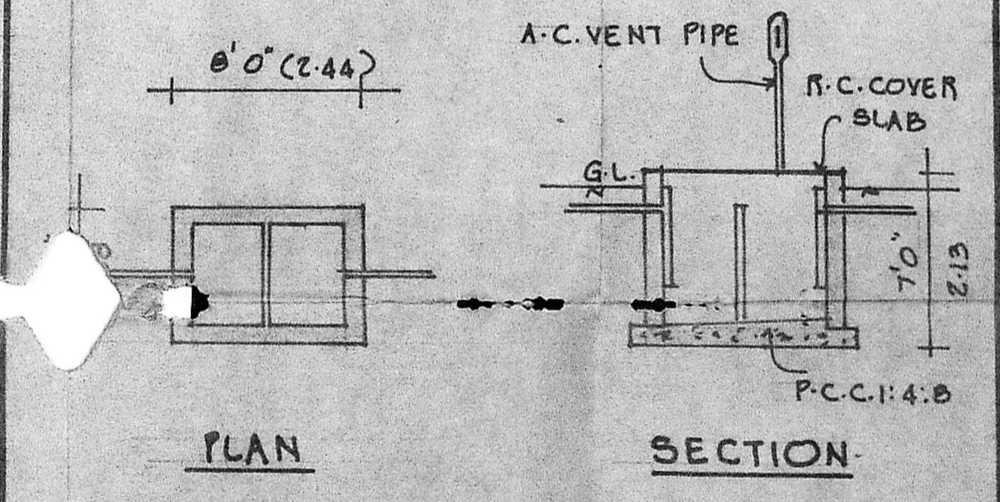

DETAIL OF SEPTIC TANK

PLAN FOR THE EXISTING BUILDING AND REGULARISATION OF ADDITIONS AT PLOT No 25, SUNDARA RAJA PERUMAL COLONY (S.R.P. COLONY), MADRAS. 82 CORP. DIV. No 30 SCALE 1"=8'0" (1:100) SURVEY No 221 OF PERAVALLUR

SPECIFICATIONS:
 FOUNDATION AND LEVELLING COURSE ARE IN P.C.C. 1:4:8 MIX; BRICK WORK IN C.M. 1:5 MIX; R.C.C. WORKS ARE IN 1:2:4 MIX; PLASTERING THE WALLS IN C.M. 1:4 MIX; CEILING AND FLOOR FINISHING IN C.M. 1:3 MIX; WEATHERING COURSE WITH TWO LAYERS OF FLAT TILES LAID IN C.M. 1:4 MIX; DOORS AND WINDOWS ARE IN WELL SEASONED WOOD WITH TWO COATS OF ENAMEL PAINT. WHITE OR COLOUR WASHING FOR WALLS.

SCHEDULE OF JOINERIES:

D	DOOR	3'3" x 7'0"	(1.00 x 2.13)
D ₁	DOOR	3'0" x 7'0"	(0.91 x 2.13)
D ₂	DOOR	2'6" x 7'0"	(0.76 x 2.13)
R.S.	ROLLING SHUTTER	6'0" x 7'0"	(1.83 x 2.13)
W ₁	WINDOW	4'6" x 4'6"	(1.37 x 1.37)
W ₂	WINDOW	3'0" x 4'6"	(0.91 x 1.37)
V	VENTILATOR	2'6" x 2'6"	(0.76 x 0.76)

PROPOSAL EXISTING
 ROADS
 SITE BOUNDARY LINE

S. Rama Rao
 OWNER: (DR. S. RAMA RAO.)
 V. BALASUBRAMANI, B. Arch., M.C.A., ARCHITECT
 Licenced Surveyor Regd. No: R. A. 161
 CORPORATION OF MADRAS
 No. 3, Paper Mills Road, First Floor,
 NEAR PERAMBUR CHURCH, MADRAS-14.
 ENGINEER

AREA DETAILS:

PLOT AREA	: 4500 SQ.FT.	418.05 M ²
PLINTH AREA EXG.	: 1327 SQ.FT.	123.28 M ²
PRO.	: 566 SQ.FT.	52.58 M ²
HEADROOM AREA	: 138 SQ.FT.	12.82 M ²
PLOT COVERAGE	: 42.7%	
F.S.I	: 0.45	